

Hannah Merseal

Be Still in Haste

for Small Orchestra

Be Still in Haste

for Small Orchestra

Written for the Great Woods Symphony Orchestra, Norton, MA

Duration: 9 minutes

Performance Notes

This piece was written in 2019 for the Great Woods Symphony Orchestra at Wheaton College in Norton, MA. The title is taken from a poem by Wendell Berry (below). Alongside the instrumentation presented, I have treated the performers themselves as instruments: there is plenty of humming, clapping, stomping, and yelling to create moments of controlled chaos within an otherwise meditative environment. The tempo should be treated flexibly within the slow sections, but never taken too quickly.

INSTRUMENTATION

Flute in C
Clarinet in B \flat
Bass Drum
Ride Cymbal
Claves
Snare Drum
Violin 1, 2
Viola
Violoncello
Contrabass

BE STILL IN HASTE

Wendell Berry (1934 -)

How quietly I
begin again

from this moment
looking at the
clock, I start over

so much time has
passed, and is equaled
by whatever
split-second is present

from this
moment this moment
is the first

Be Still in Haste

Hannah Merseal

A Adagio $\text{♩} = 80$ 5

Flute Auxiliary: *mf* Low, percussive hum from the chest - any pitch is fine. *hmm*

Flute: *mf*

Clarinet Auxiliary: *mf* Low, percussive hum from the chest - any pitch is fine. *hmm*

Percussion 1: Bass Drum *pp* *mf* *pp* *pp*

Timpani: *pp* *mf* *pp* *mf*

Violin 1 Auxiliary: *mf* Low, percussive hum from the chest - any pitch is fine. *hmm* *hmm*

Violin 1: *p* *mf* *p* *mf*

Violin 2 Auxiliary: *mf* Low, percussive hum from the chest - any pitch is fine. *hmm* *hmm*

Violin 2: *p* *mf* *p* *mf*

Viola Auxiliary: *mf* Low, percussive hum from the chest - any pitch is fine. *hmm* *hmm*

Viola: *p* *mf* *p* *mf*

Violoncello: *pp* *mf* *pp* *mf* (div. unis.)

Bass Auxiliary: *mf* Low, percussive hum from the chest - any pitch is fine. *hmm* *hmm*

Contrabass: *p* *mf* *p* *mf*

10

15

Fl.

Cl.

Perc. 1

Timp.

Vln. 1. Aux.

Vln. 1

Vln. 2. Aux.

Vln. 2

Vla. Aux.

Vla.

Vc.

Cb. Aux.

Cb.

mf

f

pp

pp

mf

pp

Exhale
mp

ahh

mf

hmm

p

mf

Exhale
mp

ahh

mf

hmm

Exhale
mp

ahh

mf

hmm

pp

mf

pp

Exhale
mp

ahh

mf

hmm

p

mf

Fl. *f* 20 *t*

Cl. *mf* *t*

Perc. 1 Exhale *mp* ahh Inhale *mp* hhh

Perc. 2 Exhale *mp* ahh Inhale *mp* hhh Claves 3 3 3 To Cymbal *mf*

Timp. *mf* *pp*

Vln. 1. Aux. Exhale *mp* ahh Inhale *mp* hhh *mf* 3 3 3 t-t-t-t-t-t-t-t-t-t-t-t-t-t-t

Vln. 1 *p*

Vln. 2. Aux. Exhale *mp* ahh Inhale *mp* hhh *mf* 3 3 3 t-t-t-t-t-t-t-t-t-t-t-t-t-t-t

Vln. 2 *p*

Vla. Aux. Exhale *mp* ahh Inhale *mp* hhh *mf* 3 3 3 t-t-t-t-t-t-t-t-t-t-t-t-t-t-t

Vla. *p*

Vc. *mf* *pp* *pp*

Cb. Aux. Exhale *mp* ahh Inhale *mp* hhh *mf* 3 3 3 t-t-t-t-t-t-t-t-t-t-t-t-t-t-t

Cb. *p*

25 *mf* 30

Fl.

Cl.

Perc. 1

Bass Drum

pp *pp*

Timp.

mf *pp*

Vln. 1. Aux.

hmm ahh Exhale *mp* Spoken *p* *f* way-day-dah mmah

Vln. 1

p

Vln. 2. Aux.

hmm ahh Exhale *mp* Spoken *p* *f* way-day-dah hmm

Vln. 2

p

Vla. Aux.

hmm ahh Exhale *mp* *mf* hmm tss tss tss

Vla.

p

Vc.

sub. mf

Cb. Aux.

hmm ahh Exhale *mp* *mf* hmm tss tss tss

Cb.

p

B

35

Fl.

Cl.

Perc. 1

Perc. 2

Timp.

Vln. 1. Aux. Spoken, low, percussive *f*

Vln. 2. Aux. Spoken, low, percussive *f*

Vla. Aux. Spoken, low, percussive *f*

Vc. Aux. Spoken, low, percussive *f*

Vc.

Cb. Aux. Spoken, low, percussive *f*

40 C 45

Fl. *mf*

Cl.

Perc. 1 *pp*

Perc. 2 *f* *pp* *f* To Claves

Timp. *pp* *f* *pp* *f*

Vln. 1. Aux. hom hom hom tss_ hom hmm hmm

Vln. 1 *mf* *ff* *mf* *ff*

Vln. 2. Aux. hom hom hom tss_ hom hmm hmm

Vln. 2 *mf* *ff* *mf* *ff*

Vla. Aux. hom hom hom tss_ hom hmm hmm

Vla. *mf* *ff* *mf* *ff*

Vc. Aux. hom hom hom tss_ hom

Vc. *ff* *ff*

Cb. Aux. hom hom hom tss_ hom hmm hmm

Cb. *mf* *ff* *mf* *ff*

50 55

Fl.

Cl.

Perc. 1

Timp.

Vln. 1. Aux.

Vln. 1.

Vln. 2. Aux.

Vln. 2.

Vla. Aux.

Vla.

Vc.

Cb. Aux.

Cb.

mf

pp

f

pp

f

pp

hmm

Exhale *mp*

ahh

mf

hmm

p

mf

hmm

Exhale *mp*

ahh

mf

hmm

p

mf

hmm

Exhale *mp*

ahh

mf

hmm

p

mf

hmm

Exhale *mp*

ahh

mf

hmm

p

mf

Musical score for Percussion and Auxiliary instruments. The score includes parts for Flute (Fl.), Clarinet (Cl.), Percussion 1 (Perc. 1), Percussion 2 (Perc. 2), Timpani (Timp.), Violin 1 Auxiliary (Vln. 1. Aux.), Violin 1 (Vln. 1), Violin 2 Auxiliary (Vln. 2. Aux.), Violin 2 (Vln. 2), Viola Auxiliary (Vla. Aux.), Viola (Vla.), Violoncello (Vc.), Cello Auxiliary (Cb. Aux.), and Cello (Cb.).

Key musical elements and annotations:

- Vln. 1. Aux., Vln. 2. Aux., Vla. Aux., Cb. Aux.:** These parts include breath-related annotations: "mp Exhale", "mp Inhale", and "Exhale on tip of tongue". They also feature a triplet of eighth notes labeled "3".
- Dynamic markings:** *pp* (Perc. 1), *p* (Vln. 1, 2, Vla.), *f* (Timp.), *mp* (Fl., Cl., Perc. 1, Perc. 2, Vln. 1. Aux., Vln. 2. Aux., Vla. Aux., Cb. Aux.), and *mf* (Vc.).

65 *mp*

70

Perc. 1 *pp* *mp* Exhale ahh *f*

Perc. 2 *mp* Exhale ahh

Timp.

Vln. 1. Aux. *mp* Exhale ahh *f* tss tss tss tss tss

Vln. 1 *p*

Vln. 2. Aux. *mp* Exhale ahh *f* tss tss tss tss tss

Vln. 2 *p*

Vla. Aux. *mp* Exhale ahh hoom hoom

Vla. *p*

Vc. *mf*

Cb. Aux. *mp* Exhale ahh hoom hoom

Cb. *p*

75 **D** Allegro ♩ = 110 80

Fl. Aux. HA! *ff*

Fl.

Cl. Aux. Hold while strings set instruments down *ff* HA! Remove mouthpiece

Cl. *ff*

Perc. 1 HA! *ff* *f*

Perc. 2 HA! *ff*

Timp. To tam-tam *ff*

Vln. 1. Aux. Set instrument on floor or carefully in lap *ff* HA! Clap *mf*

Vln. 2. Aux. Set instrument on floor or carefully in lap *ff* HA! Clap *mf*

Vla. Aux. hoom HA! Clap *mf*

Vc. Aux. Hold instrument in a way that you can clap/stomp. *ff* HA! Clap *mf*

Vc. *f*

Cb. Aux. hoom Do not set instrument down *ff* HA! *f* HA!

Fl. Aux. *mf* ⁸⁵ Blow air without producing a pitch

Cl. Aux. *mf* Blow air into top joint (no mouthpiece)

Perc. 1

Perc. 2 *mp* Tap on rim of snare with wood

Vln. 1. Aux.

Vln. 2. Aux.

Vla. Aux.

Vc. Aux.

Cb. Aux. HA! HA! *mp* Tap with hand on wood of bass

90

Fl. Aux. *mf*

Cl. Aux. *mf* *f* Blow into mouthpiece

Perc. 1

Perc. 2

Vln. 1. Aux.

Vln. 2. Aux.

Vla. Aux. Stomp

Vc. Aux. Stomp

Cb. Aux. HA! HA!

95

mf <

mf <

Sing any pitch
pp

Stomp

ee_ ah_ ay_ ah_ ee_

Sing any pitch
pp

Stomp

ee_ ah_ ay_ ah_ ee_

Perc. 1

Perc. 2

Cymbal

pp

Tam-tam

p ————— *f*

Vln. 1. Aux.

Sing any pitch
pp

ee_ ah_ ay_ ah_ ee_

Sing any pitch
pp

Vln. 2. Aux.

ee_ ah_ ay_ ah_ ee_

Sing any pitch
pp

Stomp

Vla. Aux.

ee_ ah_ ay_ ah_ ee_

Sing any pitch
pp

Vc. Aux.

ee_ ah_ ay_ ah_ ee_

Sing any pitch
pp

Stomp

Cb. Aux.

HA!

HA!

ee_ ah_ ay_ ah_ ee_

100 *f* *ff* 105

Fl. Aux. *f* *ff* tss HA!

Fl. *pp*

Cl. Aux. *f* *ff* tss HA! Blow through mouthpiece Put mouthpiece back on

Perc. 1 *f* *ff* Snare Drum

Perc. 2 Rim

Vln. 1. Aux. *f* *ff* Stomp tss HA!

Vln. 2. Aux. *f* *ff* Stomp tss HA!

Vla. Aux. *f* *ff* tss HA! Stomp

Vc. Aux. *f* *ff* Stomp tss HA! Stomp

Cb. Aux. *f* *ff* tss HA! HA! Tap

Sing any pitch
pp *f* *ff* 115 **E**

Fl. Aux. ee_ ah_ ay_ ah_ ee_ tss HA!

Sing any pitch
pp *f* *ff*

Cl. Aux. ee_ ah_ ay_ ah_ ee_ tss HA!

Perc. 1 *f* Snare Drum

Perc. 2 Cymbal *pp* *f* *ff* Rim

Tam-tam *p* *f* To timpani

Timp.

Sing any pitch
pp *f* *ff* Clap Stomp

Vln. 1. Aux. ee_ ah_ ay_ ah_ ee_ tss HA! Hey!

Sing any pitch
pp *f* *ff* Clap Stomp

Vln. 2. Aux. ee_ ah_ ay_ ah_ ee_ tss HA! Hey!

Sing any pitch
pp *f* *ff* Clap

Vla. Aux. ee_ ah_ ay_ ah_ ee_ tss HA! Hey!

Sing any pitch
pp *f* *ff* Clap

Vc. Aux. ee_ ah_ ay_ ah_ ee_ tss HA! Hey!

Sing any pitch
pp *f* *ff* Tap Stomp

Cb. Aux. ee_ ah_ ay_ ah_ ee_ tss HA! Hey!

120

Fl.

125

f

Perc. 1

Perc. 2

Rim

Rim

Cymbal

sub. mp *f*

Vln. 1. Aux.

Clap

Hey!

sub. mp *f*

Vln. 2. Aux.

Clap

Hey!

sub. mp *f*

Vla. Aux.

sub. mp *f*

Vc. Aux.

sub. mp *f*

Cb. Aux.

Tap

Stomp

Tap

Stomp

sub. mp *f*

Hey! Tssss

Hey! Tsss

130 135

Fl.

Cl.

Perc. 1

Perc. 2

Rim Cymbal

Vln. 1. Aux.

Vln. 2. Aux.

Vla. Aux.

Vc. Aux.

Cb. Aux.

tss

Tssss

Hey!

Hey!

Tssss Hey! Tssss Hey! Tssss

140

F Tempo I

Fl. Aux. *pp* *mf* exhale
t-t-t-t - t-t-t-t hhh

Cl. Aux. *pp* *mf* exhale
t-t-t-t - t-t-t-t hhh

Cl. *rit.* *pp*

Perc. 1 Cymbal *mf* >

Perc. 2 Claves *f* *pp* *mf*

Vln. 1. Aux. *f* *pp* Pick up instrument exhale
tss *pp* *mf* exhale
t-t-t-t - t-t-t-t hhh

Vln. 2. Aux. *f* *pp* Pick up instrument exhale
tss *pp* *mf* exhale
t-t-t-t - t-t-t-t hhh

Vla. Aux. *f* *pp* Pick up instrument exhale
Hey! tss *pp* *mf* exhale
t-t-t-t - t-t-t-t hhh

Vc. Aux. *f* *pp* Pick up instrument
Hey! tss *pp*

Vc. *p* arco

Cb. Aux. *f* *pp* Pick up instrument
tss *pp*

Cb. *p* arco

This musical score page contains the following parts and markings:

- Perc. 1:** Features Cymbal and Bass Drum parts with dynamics (mf >, mf, pp < mf).

150 155 **G**

Fl. *mf*

Cl. *mf*

Perc. 1 Bass Drum *mf* Cymbal *pp* *mf* Bass Drum *f*

Perc. 2 *pp* *mf* *pp*

Vln. 1. Aux. *pp* *mf* exhale hhh t-t-t-t-t-t-t-t hhh hmm (exhale) *f* hmm hmm

Vln. 2. Aux. *pp* *mf* exhale hhh t-t-t-t-t-t-t-t hhh hmm (exhale) *f* hmm hmm

Vla. Aux. *pp* *mf* exhale hhh t-t-t-t-t-t-t-t hhh hmm (exhale) *f* hmm hmm

Vc. Aux. *f* hmm hmm

Vc. *mf*

Cb. Aux. *f* hmm hmm

Cb. *mf* pizz.

Fl. *ff* *p* *fff* 165

Cl. *ff* *p* *fff*

Perc. 1 *ff*

Perc. 2 *p* *ff* Cymbal

Timp. *p* *ff*

Vln. 1. Aux. h m m t s s _ h m m h m m t - t - t - t - h m m h m m t s s _ h m m h m m

Vln. 1 *sub. p* *ff* arco

Vln. 2. Aux. h m m t s s _ h m m h m m t - t - t - t - h m m h m m t s s _ h m m h m m

Vln. 2 *sub. p* *ff* arco

Vla. Aux. h m m t s s _ h m m h m m t - t - t - t - h m m h m m t s s _ h m m h m m

Vla. *sub. p* *ff* arco

Vc. Aux. h m m t s s _ h m m h m m t - t - t - t - h m m h m m t s s _ h m m h m m

Vc. *sub. p* *ff* arco

Cb. Aux. h m m t s s _ h m m h m m t - t - t - t - h m m h m m t s s _ h m m h m m

Cb. *sub. p* *ff* arco

Flute

Be Still in Haste

Hannah Merseal

A Adagio ♩ = 80
4 5 *mf* Low, percussive hum from the chest - any pitch is fine.
hmm

3

4 3

mf

15

20 *f*

tr

25 *mf*

30

B 3 40

C 3 *mf*

50

55

60

3
65
mp

70 >

75
ff
HA!

D Allegro ♩ = 110

5

4

85 Blow air without producing a pitch 90

mf < *mf* < *mf* <

4

95

mf <

mf <

Sing any pitch
pp

Stomp

ee_ ah_ ay_ ah_ ee_

f

100

tss

ff

HA!

3

Sing any pitch
pp

110

Stomp

ee_ ah_ ay_ ah_ ee_

f

tss

ff

HA!

115 **E**

5

120

3

f

125

130

Tempo I

F

t-t-t-t - t-t-t-t hhh t-t-t-t - t-t-t-t hhh

145

t-t-t-t hmm haaa mp

150

mf

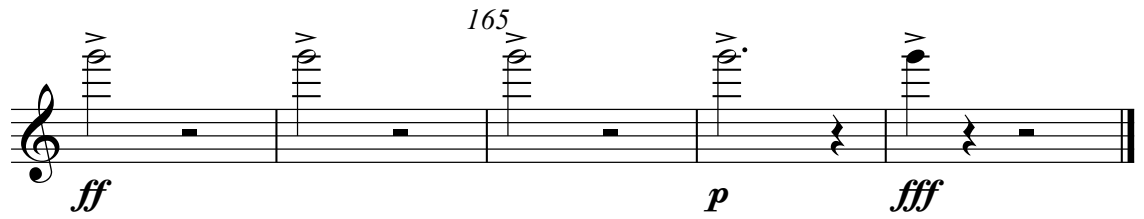
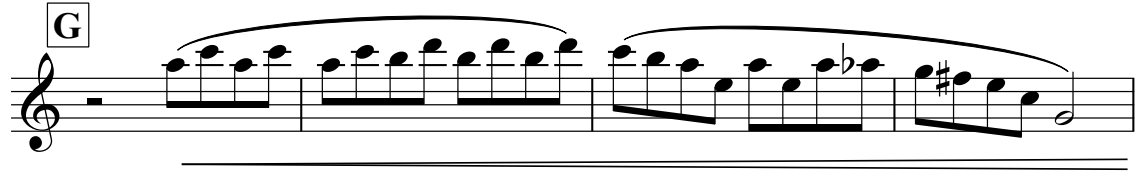

Clarinet in Bb

Be Still in Haste

Hannah Merseal

A Adagio ♩ = 80 ⁵ *mf* Low, percussive hum from the chest - any pitch is fine.

hmm

10

15

20

25

f

mf

30 B 2 *ff*

40

C 4

50 *mf* *f*

55 3

60 *tr* *mp*

65

70

75 *ff* HA! //

3 tr

D Allegro ♩ = 110
Remove mouthpiece

5

4

85 Blow air into top joint (no mouthpiece)

mf <

Blow into mouthpiece

90

mf < *mf* < *f*

95

mf < *mf* <

Sing any pitch *pp* *f*

ee ah ay ah ee tss HA! tss

100 Stomp *ff* Blow through mouthpiece

105 Put mouthpiece back on *pp* Sing any pitch

ee ah ay ee ah ay

110

f *ff*

ah ee tss HA!

115 **E** **5**

120 **9**

2

Tempo I
F **pp** **mf** exhale **pp** **mf** exhale

150

2

mf

155

G

2

160

mf

165

ff *p* *fff*

Percussion 1 (Bass Drum, Ride Cymbal)
 Percussion 2 (Claves, Ride Cymbal, Snare Drum)

Be Still in Haste

Hannah Merseal

A Adagio ♩ = 80
 Bass Drum

Percussion 1
 Percussion 2

Perc. 1
 Perc. 2

Perc. 1
 Perc. 2

25 **3** Bass Drum 30 *pp* *pp*

Perc. 1

Perc. 2

B 35 *ff* *mf* Cymbal *pp* *f*

Perc. 1

Perc. 2

40 *pp* *f* *pp*

Perc. 1

Perc. 2

C 45 *pp* **2** **2**

Perc. 1

Perc. 2

To Claves

Perc. 1

Perc. 2

50

pp

pp

2

4

2

4

Perc. 1

Perc. 2

55

pp

pp

mp Exhale

60

2

2

2

2

ahh

ahh

Exhale

Perc. 1

Perc. 2

mp Inhale

65

3

3

hhh

mp Inhale

Claves

3

hhh

Perc. 1

pp

mp Exhale 70

ahh

f

Perc. 2

mp Exhale

ahh

Perc. 1

75

ff

HA!

D Allegro ♩ = 110
4

80

f

Perc. 2

ff

HA!

4

85

Perc. 1

Perc. 2

Tap on rim of snare with wood

mp

90

Perc. 1

Perc. 2

95

Perc. 1

Perc. 2

100

Perc. 1

Perc. 2

Cymbal *tr*

Snare Drum

pp *f* *ff*

105

Perc. 1

ff

Perc. 2

Rim

110

Perc. 1

f

Perc. 2

tr Cymbal

Snare Drum

pp *f* *ff*

115 **E**

Perc. 1

Perc. 2

Rim

120

Perc. 1

Perc. 2

Rim

Rim

sub. mp

125

Perc. 1

Perc. 2

Cymbal

f

130

Perc. 1

Perc. 2

Rim

Cymbal

135

Perc. 1

Perc. 2

140

Perc. 1

Perc. 2

f

4/4

4/4

F Tempo I

Perc. 1
4/4
Cymbal
mf >
Cymbal
mf >

Perc. 2
4/4
Claves
pp — *mf* *pp* — *mf*

145

Perc. 1
Bass Drum
mf
Cymbal
pp — *mf*

Perc. 2
pp

150

Perc. 1
Cymbal
mf >

Perc. 2
pp — *mf* *pp* — *mf*

155

Perc. 1
Cymbal
mf >
Bass Drum
mf
Cymbal
pp < *mf*

Perc. 2
pp

G
Bass Drum

Perc. 1

f

Perc. 2

ff

160

Perc. 1

Perc. 2

165

Perc. 1

ff

Cymbal

Perc. 2

p *ff*

Timpani

Be Still in Haste

Hannah Merseal

A Adagio ♩ = 80

5

pp < mf > pp < mf > pp

10 15

< mf > pp <

20 25

mf > pp

30

< mf > pp

B

35

8

ff

C

45 50

pp < *f* > *pp* < *f* > *pp*

55 60

< *f* > *pp* < *f* > *pp*

65

70 75 To tam-tam

ff

D Allegro ♩ = 110

5

5

5

7 Tam-tam 100 10

p ————— *f*

Tam-tam
110

To timpani **3** 115 **E** **5**

p ————— *f*

120 **9**

12 **F** Tempo I **15**

G **10**

p ————— *ff*

Violin 1

Be Still in Haste

Low, percussive hum
from the chest - any
pitch is fine.

Hannah Merseal

A Adagio ♩ = 80

5 *mf* *hmm* *hmm*

p *mf* *p* *mf*

Exhale *mp* 15 *mf* *mp* Exhale

ahh *hmm* *hmm* *ahh*

p *mf* *p*

Inhale *mp* 20 *mf*

hhh *t-t-t-t-t-t-t-t-t-t-t-t-t-t-t-t*

Spoken

Exhale *mp* 30

p *f*

hmm ahh way-day-dah mmah ba-da-ba-day

p

Spoken, low, percussive

f **B** 35

aah hom! hom hom hom tss hom hom

40

hom hom tss_ hom hom hom hom tss_ hom

C 45

hmm hmm

mf *ff* *mf* *ff*

50

hmm

2 **2**

Exhale
mp

55

mf

2

ahh

hmm

2

p *mf*

mp

Exhale

60

2

mp

Inhale

hmm

ahh

hhh

2

p

3

65

3

Exhale on tip of tongue

t - t - t - t - t - t - t - t - t - t

mp *f*
Exhale 70

hmm ahh tss tss tss

p

Set instrument on floor or carefully in lap 75

tss tss tss HA!

95

105

120

Clap

Hey! *sub. mp* ————— **f**

125

130

tss

135

f tss

Tempo I

140 *pp* Pick up instrument **F** *pp* ————— *mf* exhale *pp*

t-t-t-t - t-t-t-t hhh t-t-t-t

145 *mf* exhale *pp* (exhale) *mf*

t-t-t-t hhh t-t-t-t hmm haaa

pp *mf* exhale
150

t - t - t - t - t - t - t - t hhh t - t - t - t - t - t - t - t

155

hhh hmm (exhale)

f **G**

hmm hmm hmm tss_ hmm hmm t-t-t-t hmm hmm tss_

160 *cresc.*

_ hmm hmm hmm hmm hmm tss_ hmm hmm t-t-t-t -

165

hmm hmm tss_ hmm hmm

arco

sub. *p* *ff*

Spoken
p *f*

Exhale
mp 30

hmm ahh way-day-dah hmm ba-da-ba-day

p

Spoken, low, percussive
f **B** 35

aah hom! hom hom hom hom

tss hom hom hom hom tss hom

40
hom hom hom tss hom

C 45
hmm hmm

mf *ff* *mf* *ff*

50
hmm

Exhale
mp *mf*
55
ahh hmm
2
2
p *mf*

mp
Exhale 60
hmm ahh
2
2
p

mp
Inhale
65
hhh
3
Exhale on tip of tongue
t - t - t - t - t - t - t - t
3

mp Exhale *f*
70
hmm ahh tss tss tss
p

Set instrument on floor
or carefully in lap 75
tss tss tss HA!
ff //

Allegro ♩ = 110

Clap **D**

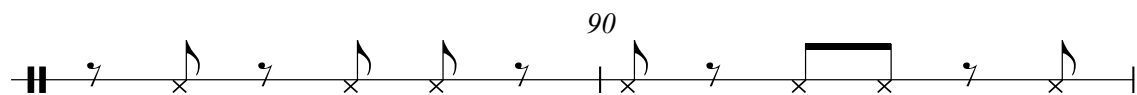
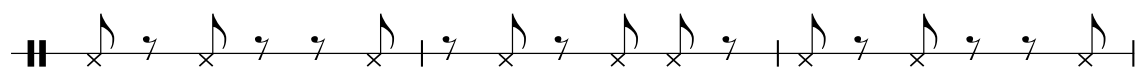
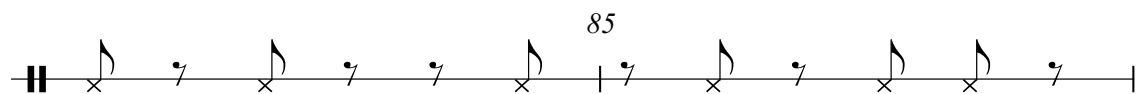
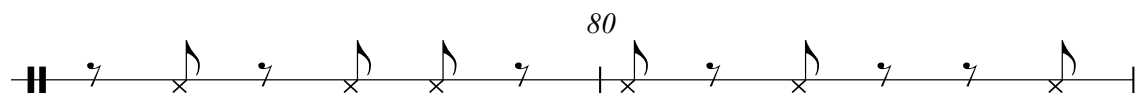
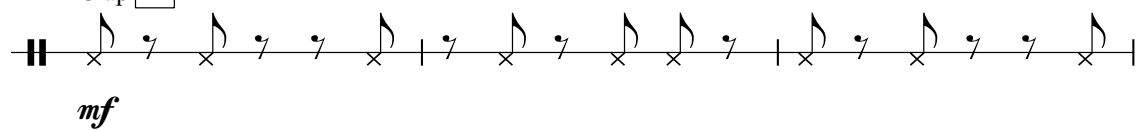

95

pp *f*
Sing any pitch *f*
ee_ ah_ ay_ ah_ ee_ tss HA!
100 Stomp 105

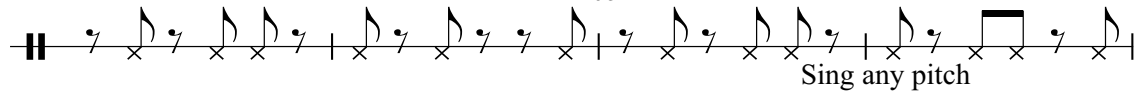
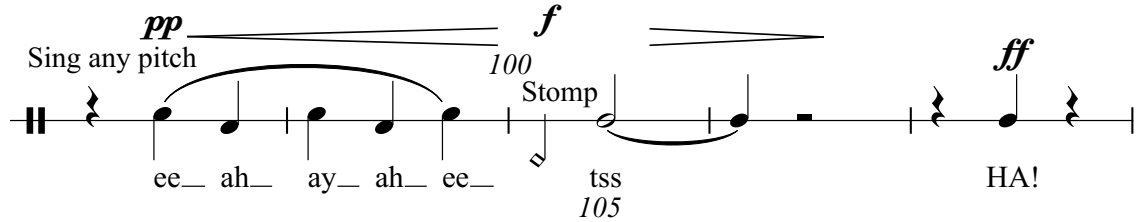

Sing any pitch
110 *pp*
ee_ ah_ ay_ ah_ ee_

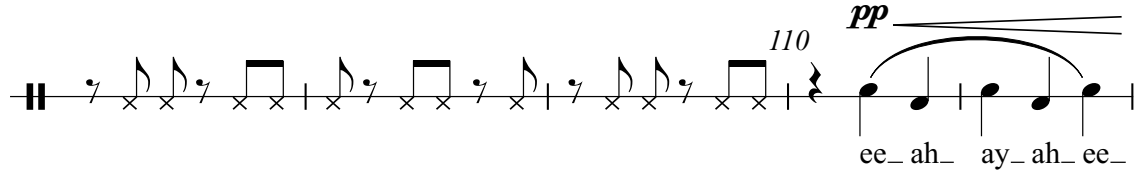

f *ff* 115 Clap **E**
Stomp tss HA! *f*

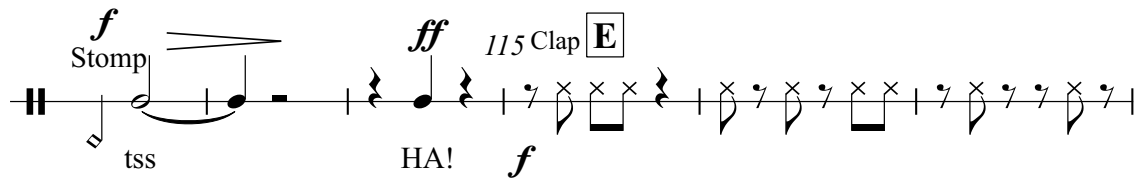

Stomp 120
Hey!

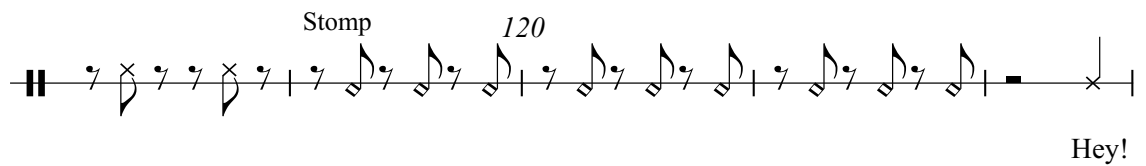

Clap 125
sub. mp *f*
130

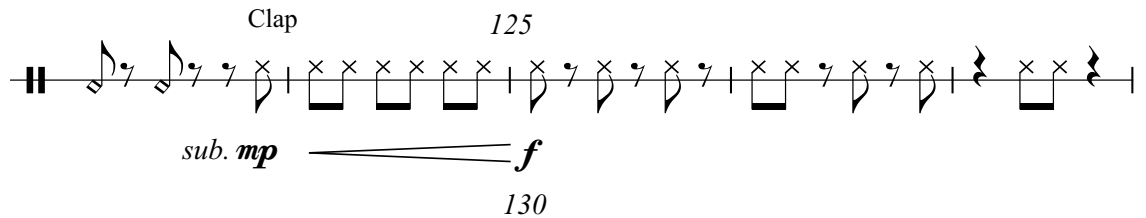

Tssss

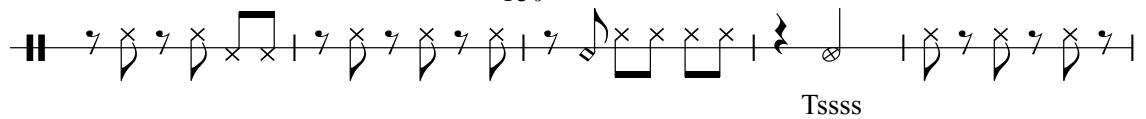

135

Tempo I
Pick up instrument

140

f *pp* *mf* *pp*

tss _____ t-t-t-t - t-t-t-t hhh t-t-t-t

145

mf *pp* *mf*

t-t-t-t hhh t-t-t-t hmm haaa

pp *mf* exhale

t - t - t - t - t - t - t - t

150

pp *mf* exhale

hhh t-t-t-t-t-t-t-t hhh hmm

155 *f* **G**

(exhale) hmm hmm hmm tss_ hmm hmm t-t-t-t

160 *cresc.*

hmm hmm tss_ hmm hmm hmm hmm hmm tss_

hmm hmm t - t - t - t - hmm hmm tss_

165

hmm hmm

arco

sub. p *ff*

Viola

Be Still in Haste

Hannah Merseal

Low, percussive hum
from the chest - any
pitch is fine.

A Adagio ♩ = 80

3 3 5 *mf* *hmm* *hmm*

p *mf* *p* *mf*

4 15 2

4 15 2 *mp* *ahh* *mf* *hmm*

p *mf*

20

hmm *mp* *ahh* *p*

Inhale
mp

mf

3 3 3

4

4

hhh t-t-t-t-t-t-t-t-t t-t-t-t-t-t-t hmm

p

Spoken, low, percussive

mf

Exhale
mp

30

f

ahh hmm tss tss tss tss tss tsssss hom

f **B**

35

hom hom hom tss hom hom hom hom

40

tss hom hom hom hom tss hom

C

45

hmm

hmm

mf *ff* *mf* *ff*

2

2

50

hmm

2

Exhale

mp

55

mf

ahh

hmm

p *mf*

2

2

Exhale on tip of tongue

mp

60

mp

hmm

ahh

hhh

t-t-t-t-t-t-t t-t

p

2

2

3

D Allegro ♩ = 110 **4** 80 Clap *mf*

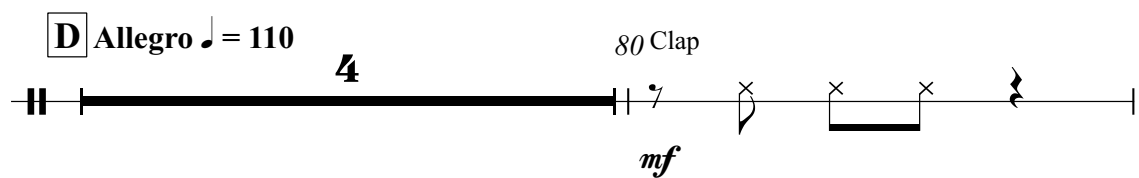

85

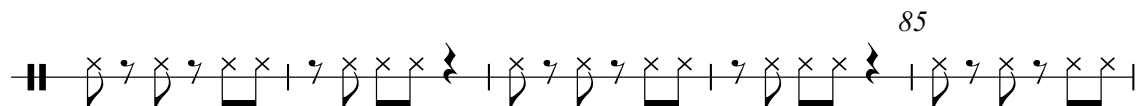

90 Stomp

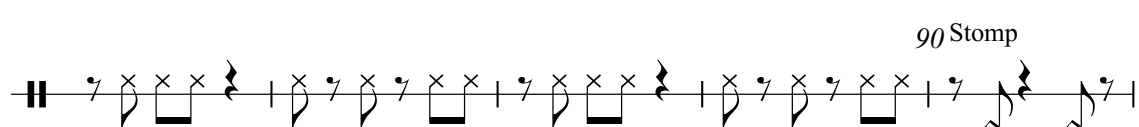

95

Sing any pitch *pp* Stomp

ee_ ah_ ay_ ah_ ee_

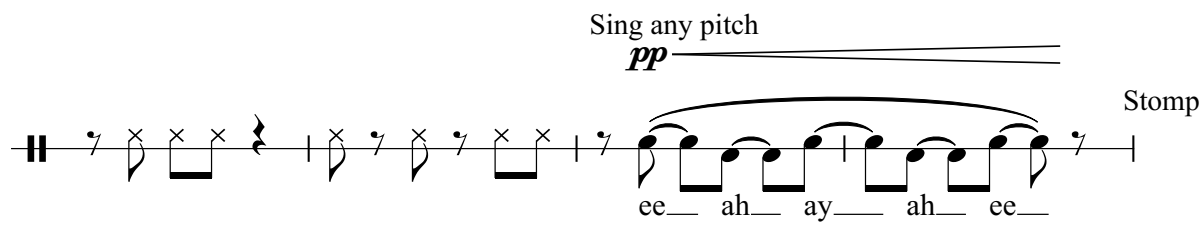

f 100 *ff* HA!

tss

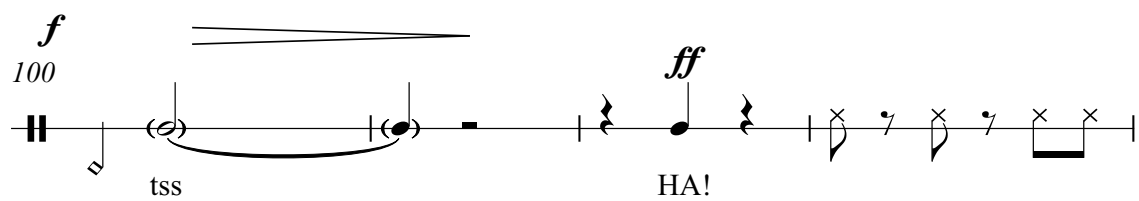

105 Stomp

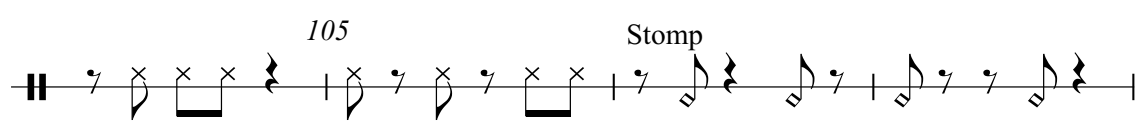

Sing any pitch
pp *f* =

110

ee_ ah_ ay_ ah_ ee_ Stomp tss

ff 115 Clap **E**

HA! *f*

120

125

sub. mp *f*

130

Hey!

135 *f* *pp* 140 *pp* Pick up instrument

Hey! tss

Tempo I

F *pp* *mf* exhale *pp* *mf* exhale

t-t-t-t - t-t-t-t hhh t-t-t-t - t-t-t-t hhh

145 *pp* *mf* (exhale)

t-t-t-t hmm haaa

pp *mf* exhale 150 *pp* *mf* exhale

t-t-t-t-t-t-t-t hhh t-t-t-t-t-t-t-t

pp *mf* exhale

hhh hmm

155 *f* **G**

(exhale) hmm hmm hmm tss_ hmm hmm t-t-t-t

160 *cresc.*

hmm hmm tss_ hmm hmm hmm hmm hmm tss_

hmm hmm t - t - t - t - hmm hmm tss_

165

hmm hmm

arco

sub. p *ff*

Violoncello

Be Still in Haste

Hannah Merseal

A Adagio ♩ = 80

div. *pp*

mf unis. 5

pp *mf*

pp 10

15

mf

pp *mf*

20

pp

25

pp

30

sub. mf

div.

div.

Spoken, low, percussive

f **B** 35

hom hom hom tss hom hom hom hom

40

tss__ hom hom hom hom tss__ hom

C 45

ff *ff*

50

50 51 52 53 54 55

mf

55 56 57 58 59

mf

60 61 62 63 64

65 66 67 68 69

70 71 72 73 74

mf

75 76 77 78 79

Hold instrument in a way that you can clap/stomp.

f

Allegro ♩ = 110

75 *ff* **D** **4** 80 Clap *mf*

HA!

85

90 Stomp

95

Sing any pitch *pp* *f* 100 Stomp *ff*

ee_ ah_ ay_ ah_ ee_ tss HA!

105 Stomp

Sing any pitch *pp* *f* 110 Stomp

ee_ ah_ ay_ ah_ ee_ tss

ff HA! ***f*** 115 Clap **E**

120

sub. mp

125

f =

F Tempo I
arco

p *mf*

145

p

150

mf

155

mf

G

f

hmm hmm hmm tss— hmm hmm t - t - t - t

hmm hmm tss— *160* *cresc.* hmm hmm hmm hmm

hmm tss— hmm hmm t - t - t - t -

165

hmm hmm tss— hmm hmm arco

sub. *p* *ff*

Contrabass

Be Still in Haste

Hannah Merseal

A Adagio ♩ = 80

5 *mf* Low, percussive hum from the chest - any pitch is fine.

3 3 4 4

p *mf* *p* *mf*

Exhale *mp*

15 *mf* Exhale *mp*

ahh hhh ahh

p *mf* *p*

20 Inhale *mp*

mf

hhh t-t-t-t-t-t-t-t-t t-t-t-t-t-t-t-t-t t-t-t-t-t-t-t-t-t

Exhale
mp \rightrightarrows *mf*

hmm ahh
hmm tss tss tss tss tss tsssss

p Spoken, low, percussive
f **B** *f*

— hom hom hom hom tss hom hom hom hom

tss— hom hom hom hom hom tss— hom

C *mf* \leftarrow *ff* \rightarrow *mf* \leftarrow *ff* \rightarrow

hmm hmm

50 *mp* Exhale *mf*

hmm ahh hmm

mp Exhale 60 **2** *mp* Inhale **3** Exhale on tip of tongue
hmm ahh hhh t-t-t-t-t-t-t t-t
p **2**

65 **3** *mp* Exhale *f* 70
hmm ahh hoom hoom
p **3**

Do not set instrument down 75 *ff*
hoom HA! //

D Allegro ♩ = 110

4

80 *f*
HA!

85 *mp*
HA! HA! Tap with hand on wood of bass

90
HA! HA!

95
HA! HA!

pp Sing any pitch *f*
100 Stomp
ee ah ay ah ee tss

ff
HA! HA!

105 Tap

110

Sing any pitch

pp *f* *ff*

Stomp

ee_ ah_ ay_ ah_ ee_ tss HA!

115 **E**

Hey! Hey!

120 Tap Stomp Tap Stomp

sub. mp

125

Hey! Tssss Hey! Tsss

130

Tssss

135

Hey! Tssss Hey! Tssss

140 *pp*

tss

4/**4**

F Tempo I
arco

p
145 pizz.

mf
arco

p
150 pizz.

mf

155 *f* **G**

160 *cresc.*

165

hmm hmm tss_

hmm hmm t - t - t - t - hmm hmm tss_

hmm hmm

arco

sub. *p* *ff*